

**NEW**

**PROFITEK IP**

Industrial VoIP System

 ***Profitek***

introduces new and improved **Profitek IP** systems.

[www.profitel-ip.com](http://www.profitel-ip.com)

a product by  ***Profitek***

# **NEW** PROFITEL IP

## Industrial VoIP System

- **New entry level Gatekeeper**
- **New telephone models**
- **New software package**
- **SNMP support**
- **OPC support**
- **Digital alarm output support**

# **NEW** PROFITEL IP

## Industrial VoIP System

- **Gatekeeper supports:**
  - analogue telephones
  - ISDN telephones (BRI and PRI)
  - IP telephones
  - IP standards H323, SIP and SIP TRUNK
  - System telephones
  - Remote configuration and monitoring
  - ProfiTel Universal Alarm, universal alarm interface from PAN server to top systems (scada)
  
- **Gatekeeper handles up to 600 IP telephones.**
- **Gatekeepers can be cascaded via IP, ISDN or analog lines.**
- **Gatekeeper can be configured via ISDN router or ADSL (from e.g. Norway)**

**New Entry level Gatekeeper for small and mid sized applications**

- Compact Gatekeeper for small and midsized installations. Supports up to 100 phones.
- Gatekeeper with PBX functionality.
- Can be used as a node on larger systems.
- Configured for 25 50 (45) or 100 (95) IP Phones
- Includes 4 AD2 ports ( Digital extensions )
- Includes 2 Analogue extensions
- 4 free slots for options card
- Delivered with 2 - 8 Gateway channels, Gateway channels used for IP to non IP traffic. (Max 12 VoIP Gw channels)
- Optional support for trunk lines for external connection (SIP trunk, ISDN BRI or Analogue trunks)
- Optional support for SIP internal devises.
- Optional support for analogue and AD2 expention cards.
- ProfiTel IP Configuration tools for Phones and Gatekeeper. Including the ProfiTel Explorer.
- Full support for alarming to ProfiTel PAN Server.

**Entry level Gatekeeper**

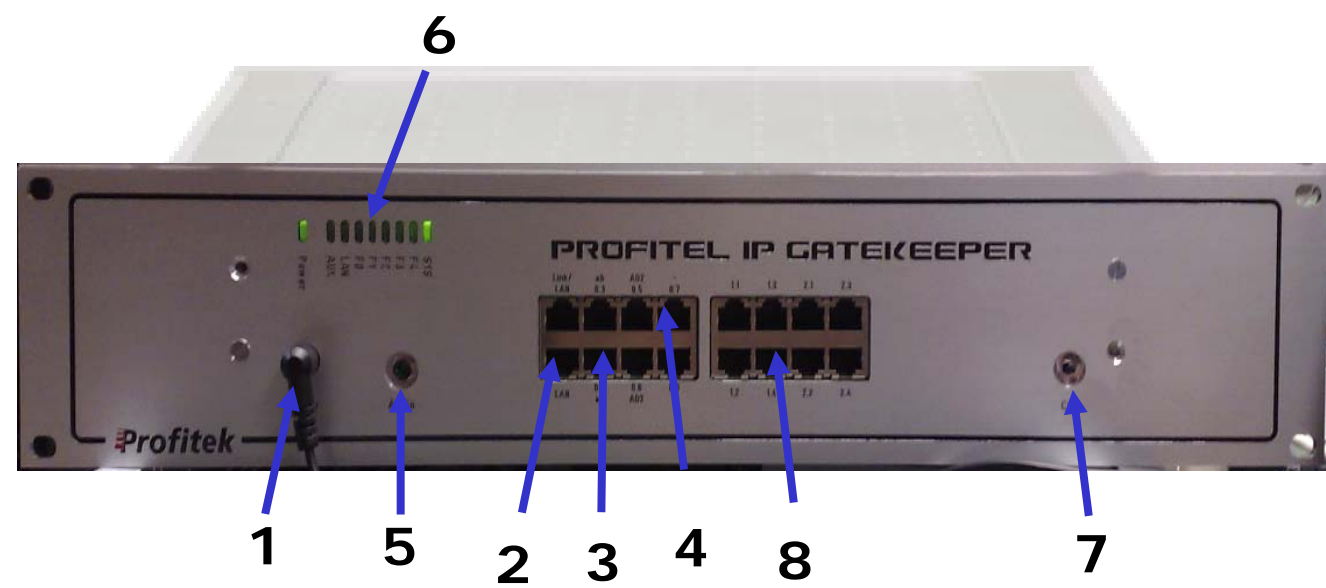

- [1] Power (20VDC)
- [2] Ethernet interface
- [3] ab interfaces
- [4] AD2 interfaces
- [5] Audio interface
- [6] Status LED's
- [7] Control button
- [8] Spare ports

# NEW PROFITEL IP

## Industrial VoIP System

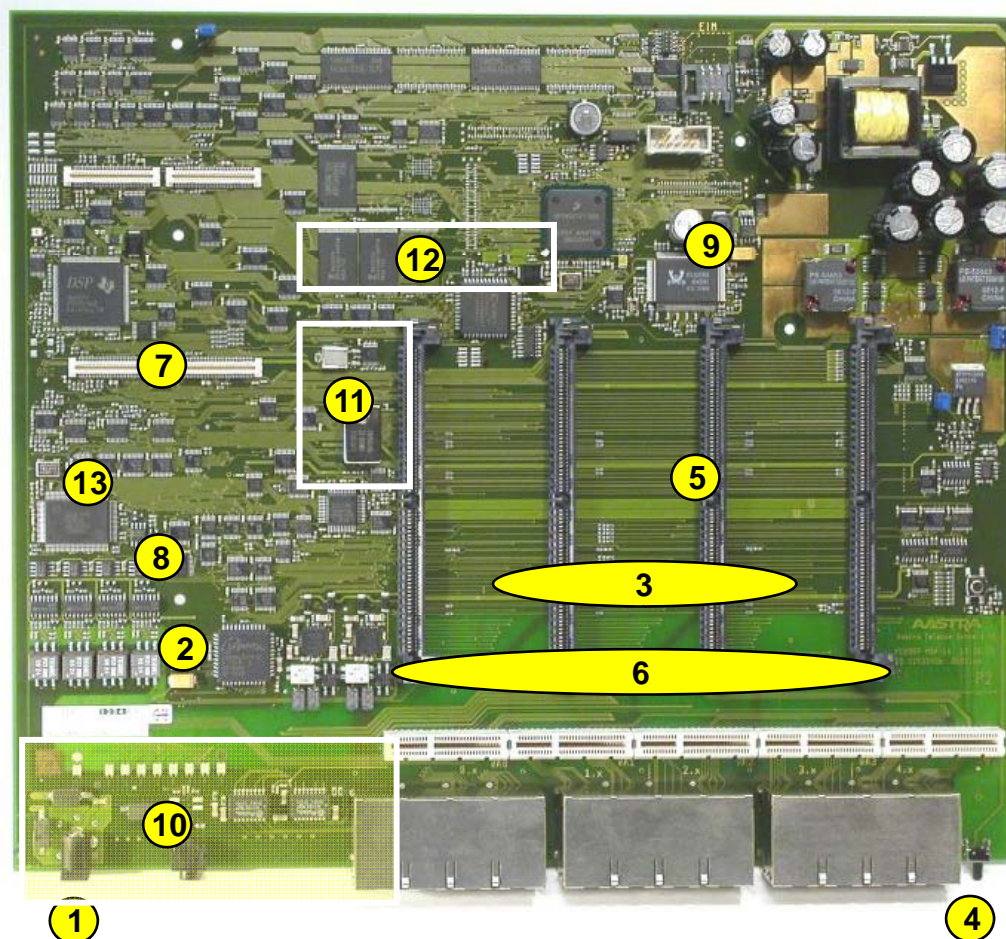

- ① External PSU Input (20VDC)
- ② Audio input (Music on Hold)
- ③ 3x8 Front side RJ45 connectors
- ④ Control button
- ⑤ Wiring adapters & LAN switch sockets
- ⑥ System interface card sockets
- ⑦ System module socket 1 (DSP)
- ⑧ System module socket 2 (future use)
- ⑨ EID card holder (System licenses)
- ⑩ Onboard telephony interfaces
- ⑪ Onboard flash memory (System SW)
- ⑫ Onboard SDRAM
- ⑬ Onboard DSP (Central Functions, Basic VM)

**NEW**

**PROFITEK IP**

Industrial VoIP System

## ProfiTel IP industrial telephones – new models

**NEW**

# PROFITEL IP

## Industrial VoIP System

- **Weatherproof IP65 (water, dust)**
- **Made of stainless steel.**
- **Power PoE or local power**
- **24- 48VDC (Option 24VDC UPS)**
- **1 free Ethernet port (Remote IO, camera, PLC)**
- **Status LED**
- **Acoustic fault alarm**
- **Manageable**
- **Auto/mass configuration support**
- **Full remote control of all phone functions.**
- **Upgradeable platform**
- **External beacon & hooter (option)**
- **External PA loudspeaker (option)**
- **Remote I/O (option)**

# **NEW** PROFITEL IP

## Industrial VoIP System

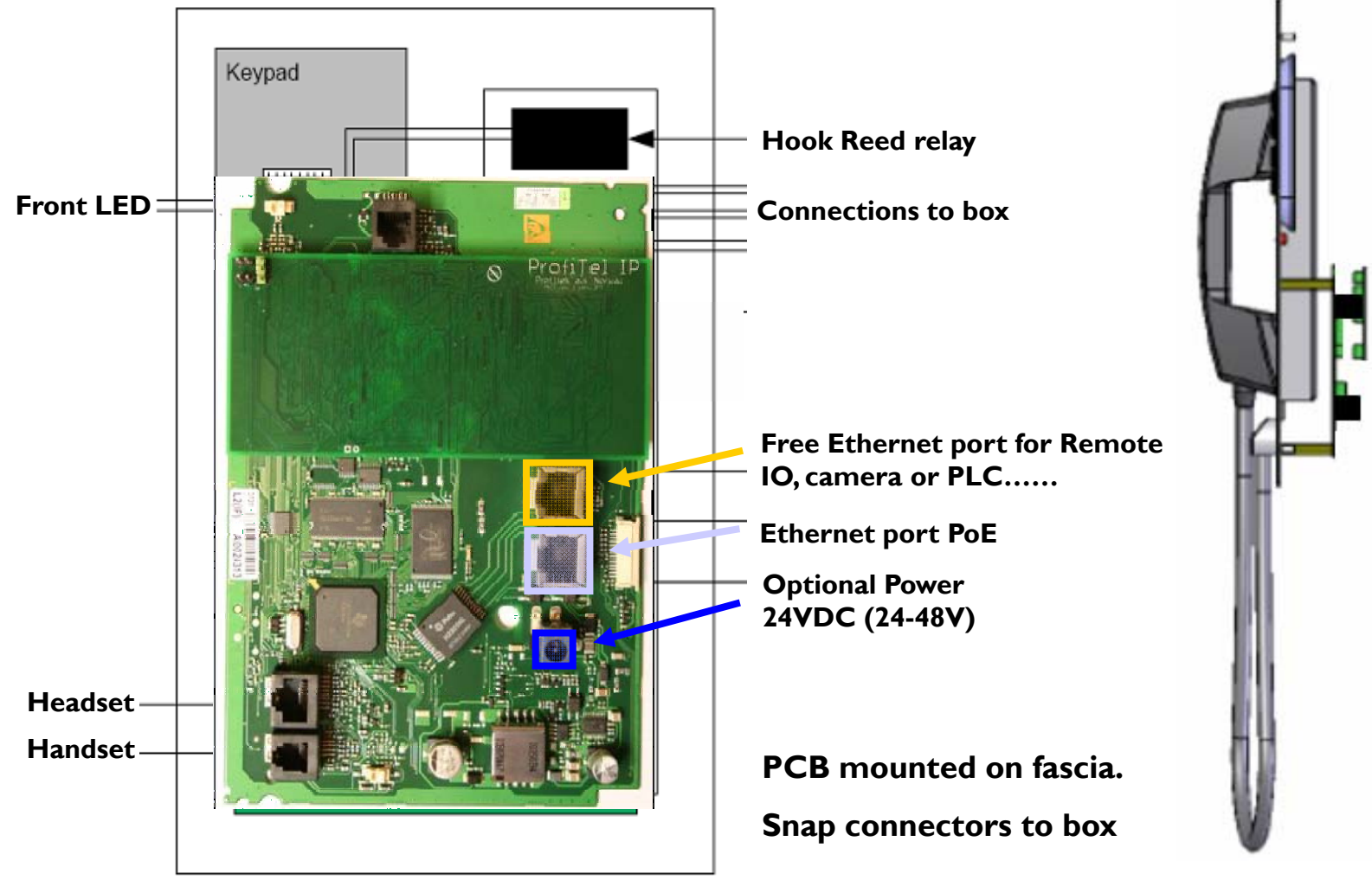

# NEW PROFITEL IP

## Industrial VoIP System

Option – fiber converter/switch

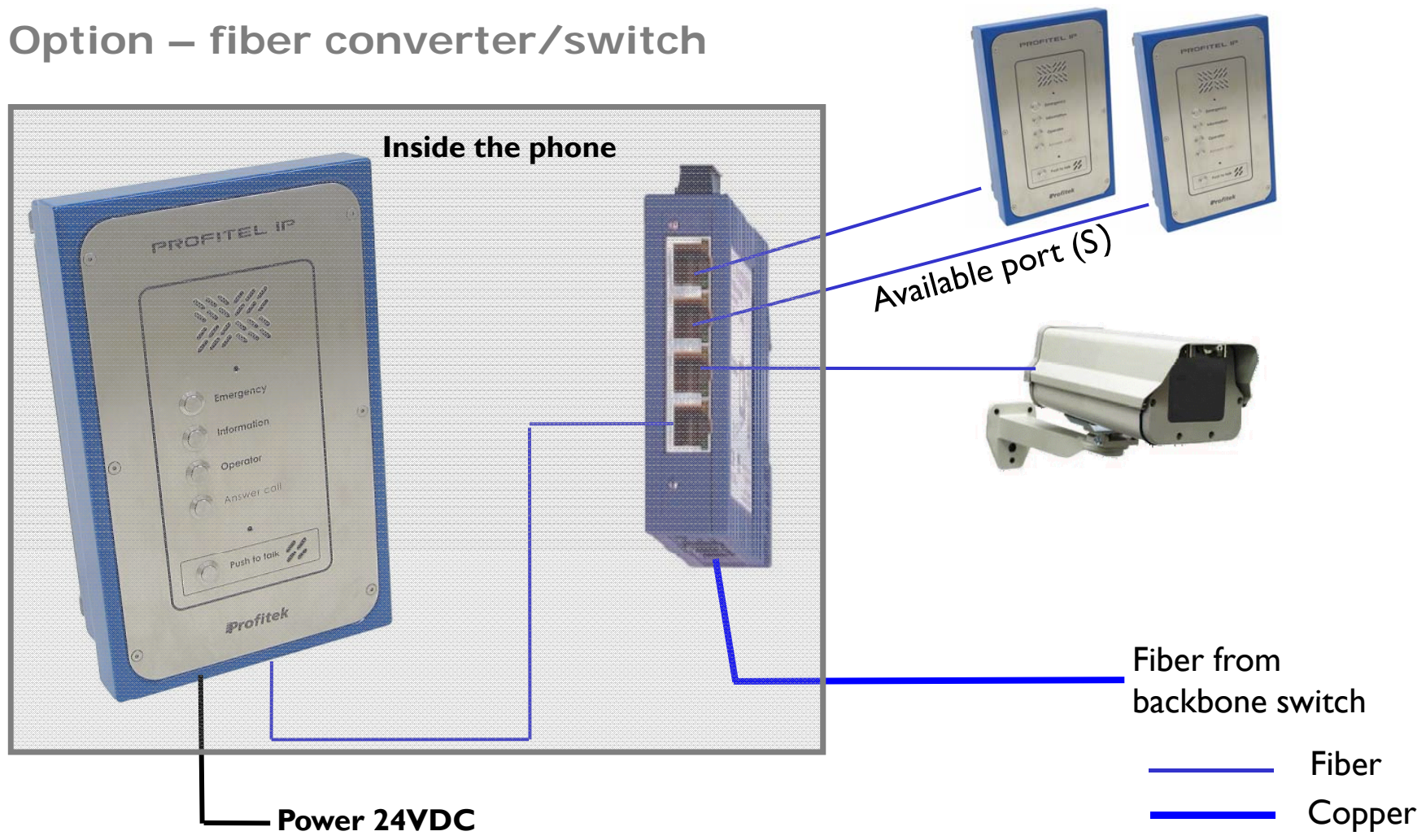

**NEW**

**PROFITEK IP**

**Industrial VoIP System**

## **New software (Profitel IP Explorer)**

providing a lot of new possibilities. Some of the features:

- **Active network scanning to identify Profitel IP devices.**
- **Quick configuration/reset/factory reset of telephones**
- **Auto-configuration of selection of telephones**
- **Mac/IP address export (to simplify gatekeeper configuration)**
- **Built in DHCP server for configuration of Profitel IP devices.**
- **Built in remote control feature**
- **Import of subscriber details from gatekeeper for identification of phones during network scan**
- **Tool for finding telephones with “lost” IP address (across subnets)**

# **NEW** PROFITEL IP

## Industrial VoIP System

- **ProfiTel Explorer features:**

- Active network scanner identifies all ProfiTel IP devices.
- Apply network settings to IP phones or groups of phones.
- Export list of Mac and IP Addresses, can be imported in Gatekeeper.
- DHCP server for configuration of ProfiTel IP devices.
- Remote control enables all phone features from remote site.
- Subscriber name and number can be imported to identify phones .
- Recover and find IP phones with lost IP Addresses.

- **Telephones are identified by IP and Mac address.**

- Mac addresses can be exported and imported in Aims to simplify phone logon to Gatekeeper.

## Active network scanning

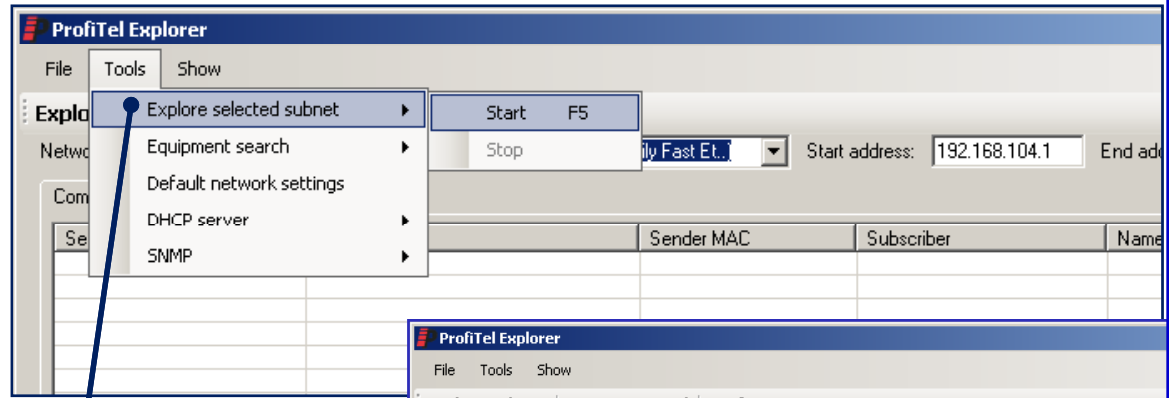

2. Explore the available network devices in a subnet

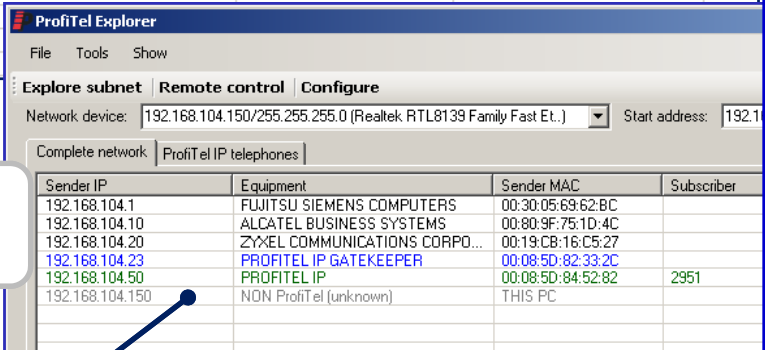

4. Evaluate detected equipment details (IP, equipment type, MAC address etc.)

1. Choose adapter connected to network being scanned

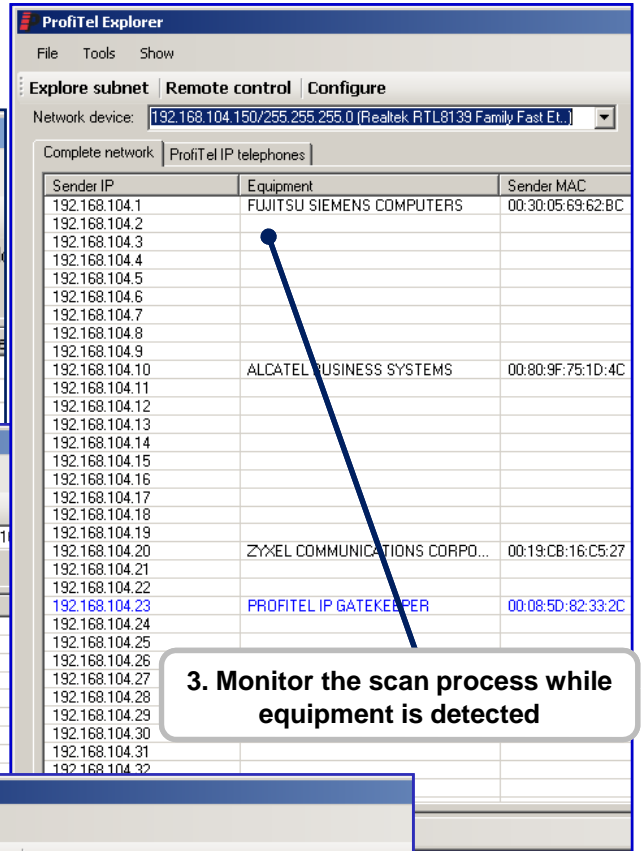
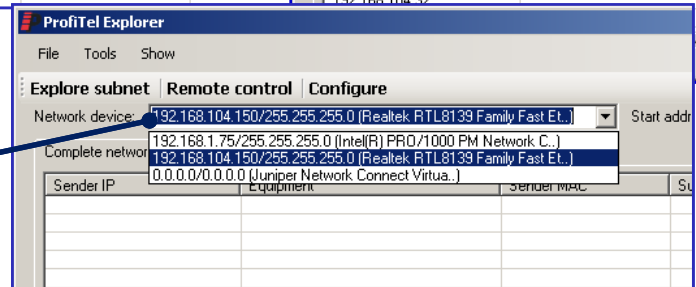

3. Monitor the scan process while equipment is detected

## Quick configuration/reset/factory reset of telephones

Sender IP	Equipment	Sender MAC	Subscriber	Name
192.168.104.1	FUJITSU SIEMENS COMPUTERS	00:30:05:69:62:8C		
192.168.104.10	ALCATEL BUSINESS SYSTEMS	00:80:9F:75:1D:4C		
192.168.104.20	ZYXEL COMMUNICATIONS CORPO...	00:19:CB:16:C5:27		
192.168.104.23	PROFITEL IP GATEKEEPER	00:08:5D:82:33:2C	2951	STEINAR IP
192.168.104.50	NON Profitel IP	00:00:00:00:00:00		

**Phone configuration dialog box details:**

- Command: Restart
- Subscriber information: 951 (STEINAR IP)
- Address configuration:
  - DHCP enabled:
  - Telefon IP: 192.168.104.50
  - Subnet mask: 255.255.255.0
  - Gateway: 0.0.0.0
  - Sw: v1.1.10
- Gatekeeper configuration:
  - Gatekeeper IP: 192.168.104.23
  - Gatekeeper DNS Name:
  - DNS Server IP: 192.168.1.150

Quick configuration of IP phones makes it easier to setup the system (double-click/right-click on telephone)

Configure telephone parameters  
Restart telephone  
Factory reset telephone

### Auto-configuration of selection of telephones

**1. Select one or more IP phones and choose Auto config**

**2. Select the parameters to be configured**

**3. The phones will be configured simultaneously**

Sender IP	Equipment	Sender MAC	Subs
192.168.104.1	FUJITSU SIEMENS COMPUTERS	00:30:05:69:62:0C	
192.168.104.10	ALCATEL BUSINESS SYSTEMS	00:80:9F:75:1D:4C	
192.168.104.20	ZYXEL COMMUNICATIONS CORPO...	00:19:CB:16:C5:27	
192.168.104.23	PROFITEL IP GATEKEEPER	00:08:5D:82:33:2C	
192.168.104.50	PROFITEL IP	00:08:5D:84:52:82	2000
192.168.104.51	PROFITEL IP	00:08:5D:84:3D:9B	2001

IP address	Update state
<b>MKII telephones to update</b>	
192.168.104.50	Update in progress ..
192.168.104.51	Update in progress ..

### Mac/IP address export (to simplify gatekeeper configuration)

Sender IP	Equipment	Sender MAC	Subscriber
192.168.104.1	FUJITSU SIEMENS COMPUTERS	00:30:05:63:62:BC	
192.168.104.10	ALCATEL BUSINESS SYSTEMS	00:80:9F:75:1D:4C	
192.168.104.20	ZYXEL COMMUNICATIONS CORPO...	00:19:CB:16:C5:27	
192.168.104.23	PROFITEL IP GATEKEEPER	00:08:5D:82:33:2C	
192.168.104.70	PROFITEL IP	00:08:5D:84:52:82	2000
192.168.104.71	PROFITEL IP	00:08:5D:84:3D:9B	2001
192.168.104.150		THIS PC	

Select the IP phones and export the Mac/IP addresses – that simplifies the gatekeeper configuration significantly

Save the IP/Mac addresses in a database

### Built in DHCP server for configuration of ProfiTel IP devices.

**1. Define IP addresses range for the DHCP address pool (in addition to other configuration parameters)**

**2. Confirm start of the DHCP server**

Starting DHCP service...

## Built in remote control feature

Sender IP	Equipment	Sender MAC	Subscriber	Name
192.168.104.1	FUJITSU SIEMENS COMPUTERS	00:30:05:69:62:BC		
192.168.104.10	ALCATEL BUSINESS SYSTEMS	00:80:9F:75:1D:4C		
192.168.104.20	ZYXEL COMMUNICATIONS CORPO...	00:19:CB:16:C5:27		
192.168.104.23	PROFITEL IP GATEKEEPER	00:08:5D:82:33:2C		
192.168.104.24	PROFITEL IP	00:08:5D:84:52:82	2000	ProfiTel IP HS
192.168.104.25	PROFITEL IP	00:08:5D:84:3D:9B	2001	ProfiTel IP HF
192.168.104.26	ProfiTel (unknown)	THIS PC		

Right-click on a telephone and select remote control

All normal functions of the telephone may be activated from the remote control panel

### Import of subscriber details from gatekeeper for identification of phones during network scan

Sender IP	Equipment	Sender MAC	Subscriber	Name
192.168.104.1	FUJITSU SIEMENS COMPUTERS	00:30:05:69:62:BC		
192.168.104.11	ALCATEL BUSINESS SYSTEMS	00:80:9F:75:1D:4C		
192.168.104.23	ZYXEL COMMUNICATIONS CORPORATION	00:19:CB:16:C5:27		
192.168.104.73	PROFITEL IP GATEKEEPER	00:08:5D:82:33:2C		
192.168.104.70	PROFITEL IP	00:08:5D:84:52:82	2000	
192.168.104.71	PROFITEL IP	00:08:5D:84:3D:9B	2001	
				THIS PC

Port	Subscriber	Name	IP	MAC	
<input checked="" type="checkbox"/>	16.7.1	2000	Profitel IP HS	192.168.104.50	00.08.5D.84.52.82
<input checked="" type="checkbox"/>	16.7.2	2001	Profitel IP HF	192.168.104.51	00.08.5D.84.3D.9B
<input checked="" type="checkbox"/>	16.7.3	2002	IP 2002	192.168.104.60	00.08.5D.84.05.CE
<input checked="" type="checkbox"/>	16.7.4	2003	IP 2003	192.168.104.31	00.08.5D.80.23.13
<input checked="" type="checkbox"/>	16.7.5	2004	IP 2004		00.00.00.00.00.00
<input checked="" type="checkbox"/>	16.7.11	2199	PAT	192.168.104.30	00.08.5D.80.24.51

### Tool for finding telephones with “lost” IP address

IP	EQUIPMENT TYPE	MAC
192.168.1.123	NON ProfiTel	00:19:d1:3a:ce:e6
192.168.1.83	NON ProfiTel	00:12:3f:10:74:e6
192.168.1.254	NON ProfiTel	00:1c:57:5d:b1:44
192.168.1.225	NON ProfiTel	00:50:56:bf:0c:93
192.168.1.150	NON ProfiTel	00:04:23:bf:7c:fb
192.168.104.150	NON ProfiTel	00:c0:26:26:cf:f2
192.168.1.75	NON ProfiTel	00:16:41:6b:aa:1c
192.168.1.220	NON ProfiTel	00:50:56:bf:2a:89
192.168.1.155	NON ProfiTel	00:04:23:c9:d9:81
192.168.104.71	PROFITEL IP	00:08:5d:84:3d:9b
192.168.1.200	PROFITEL IP GATEKEEPER	00:08:5d:81:01:b4
192.168.1.59	PROFITEL IP	00:08:5d:84:36:4a
192.168.1.48	NON ProfiTel	00:14:2a:75:c5:07
192.168.1.189	NON ProfiTel	00:16:ea:c2:4f:cc
0.0.0.0	NON ProfiTel	00:16:ea:c2:4f:cc
192.168.104.10	NON ProfiTel	00:80:9f:75:1d:4c
192.168.1.91	NON ProfiTel	00:a0:d1:a2:07:df
192.168.1.193	NON ProfiTel	00:d0:2d:f3:38:4b
192.168.1.10	NON ProfiTel	00:14:38:a0:57:9d
192.168.1.54	NON ProfiTel	00:19:d1:67:61:2a

Select from the menu to start equipment search

Watch the equipment being detected on the network (watch for equipment with IP outside local subnet)

**NEW**

**PROFITEK IP**

**Industrial VoIP System**

## **OPC support**

- **Supports alarm collection from Advantech Adam series distributed I/O modules (may be mounted inside telephone)**
- **Alarm distribution/forward through OPC to external control system**

**NEW**

**PROFITEK IP**

**Industrial VoIP System**

## **Digital alarm output from PAN server**

- **Alarms from ProfiTel Alarm Notification (PAN) server may be output through relay outputs**
- **Every alarm may be routed to one of several external I/O modules containing 6 relay outputs**
- **Alarm acknowledge from external system through digital input corresponding to each relay output**